

FRONT ELEVATION

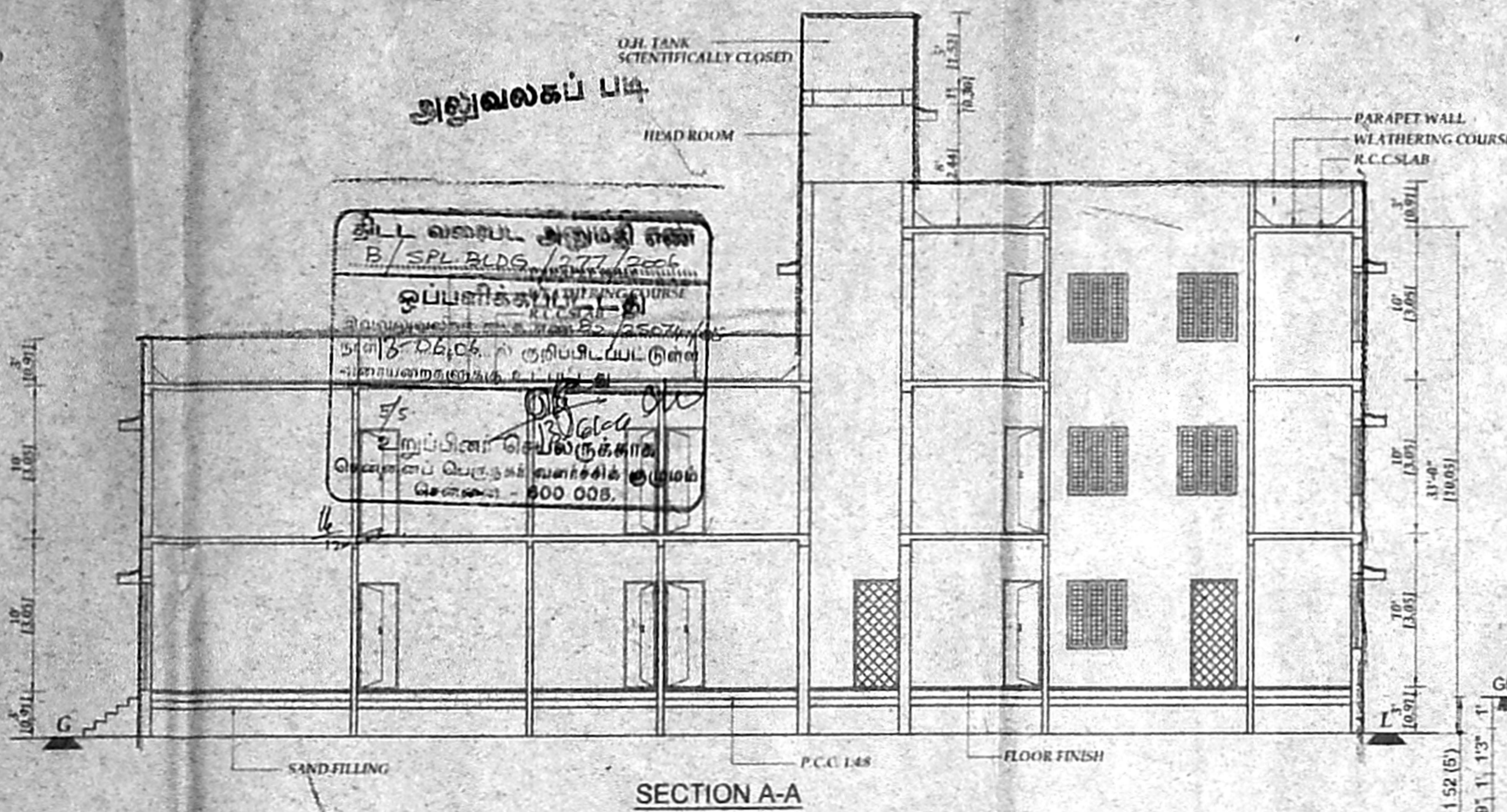

SECTION A-A

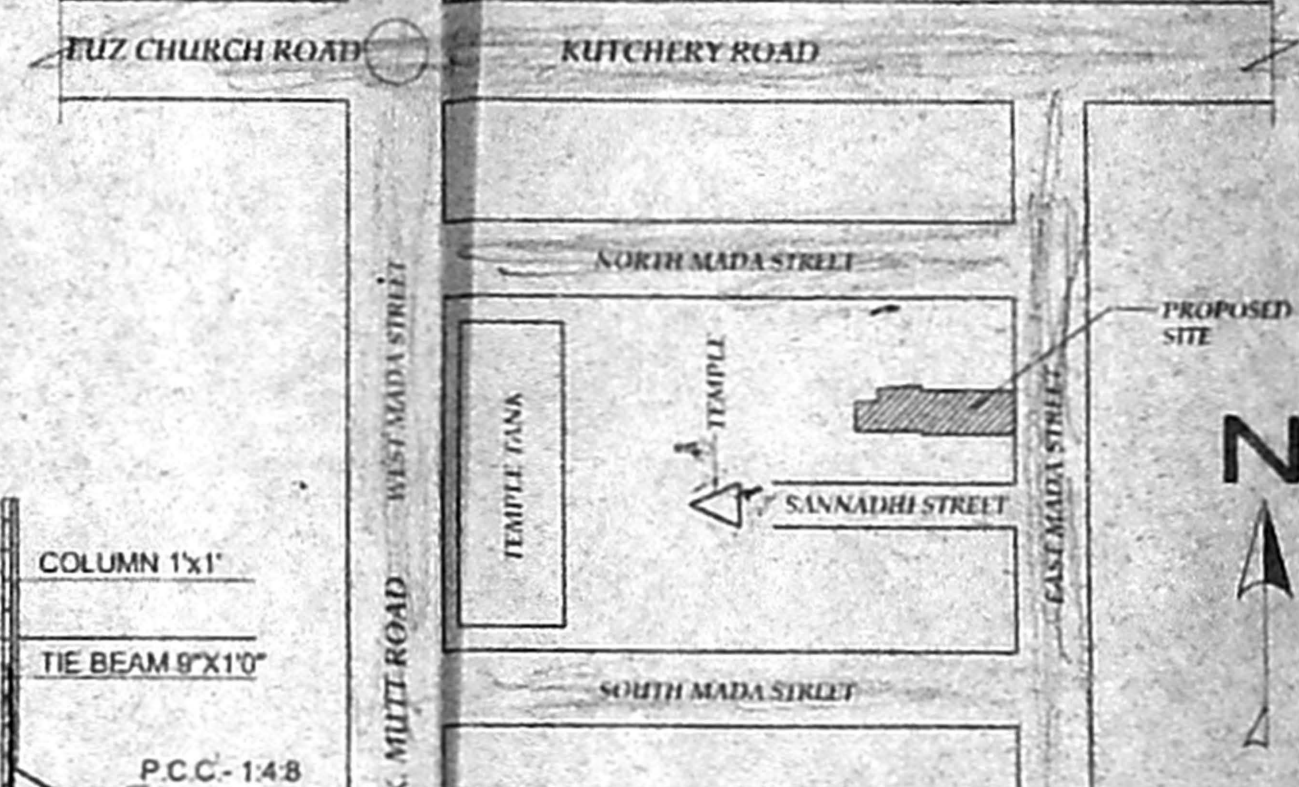

KEY PLAN
NOT TO SCALE

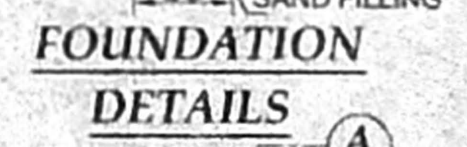

FOUNDATION DETAILS

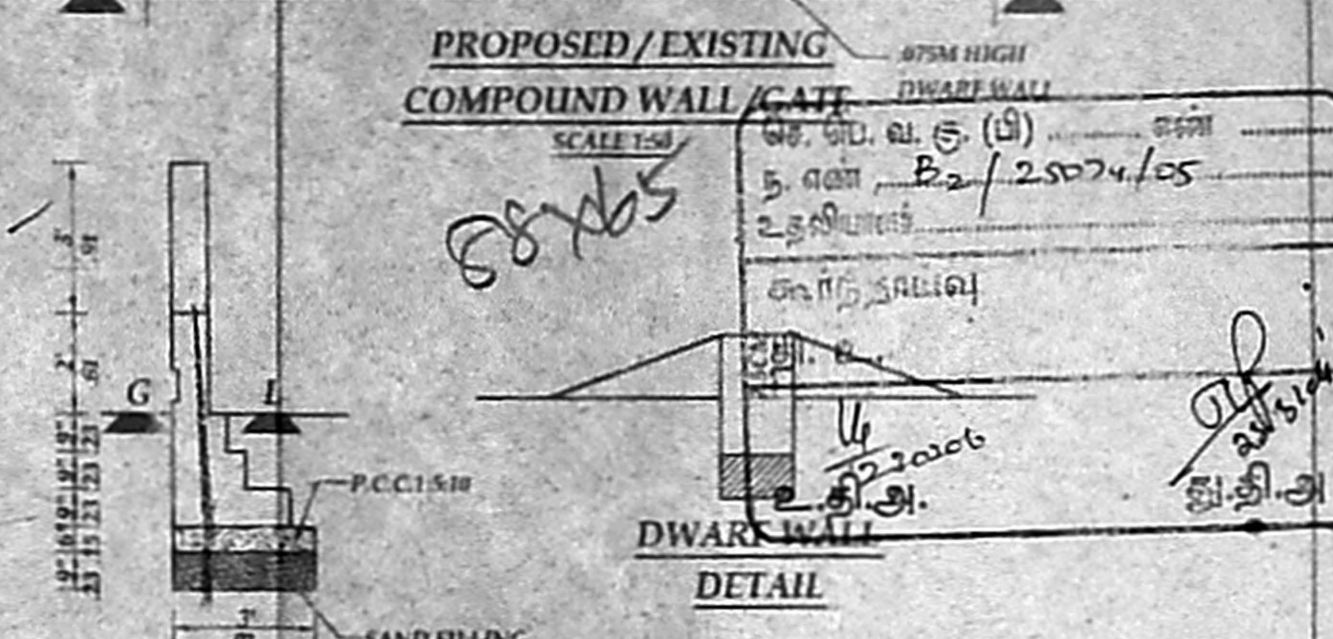

PROPOSED/EXISTING
COMPOUND WALL / GATE
SCALE 1:50
SECTION OF COMPOUND WALL
SCALE 1:10

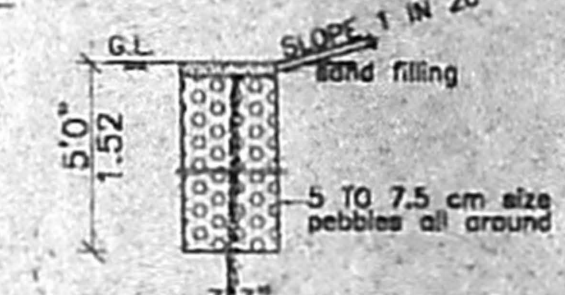

DETAILS OF PERCOLATION PIT
(NOT TO SCALE)

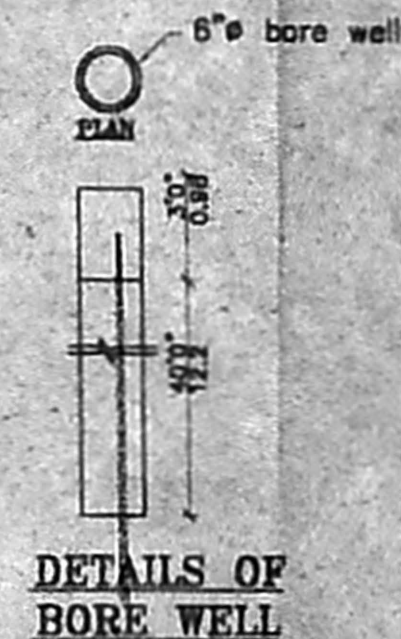

DETAILS OF BORE WELL

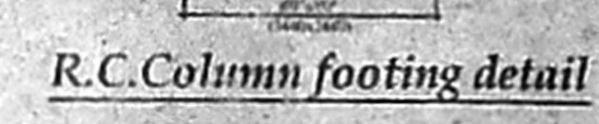

R.C. Column footing detail

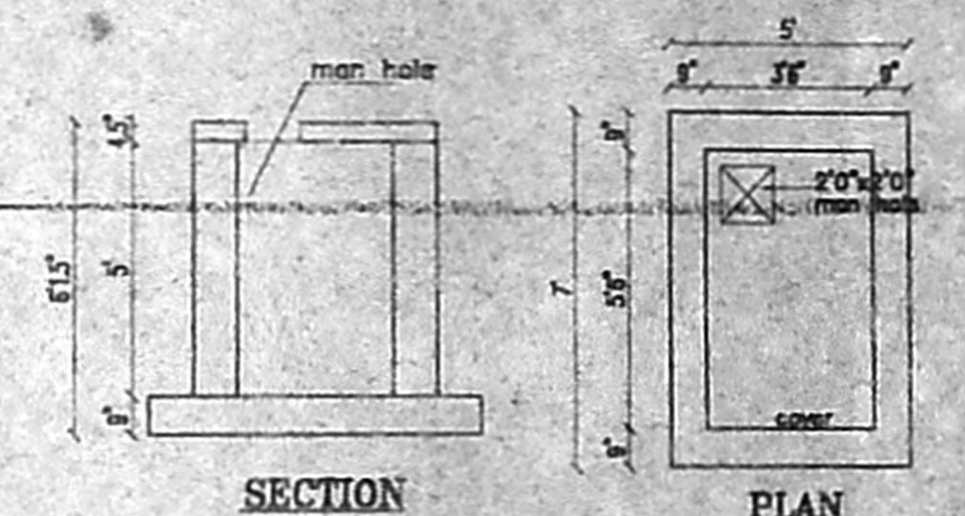

SECTION
PLAN U.G. SUMP

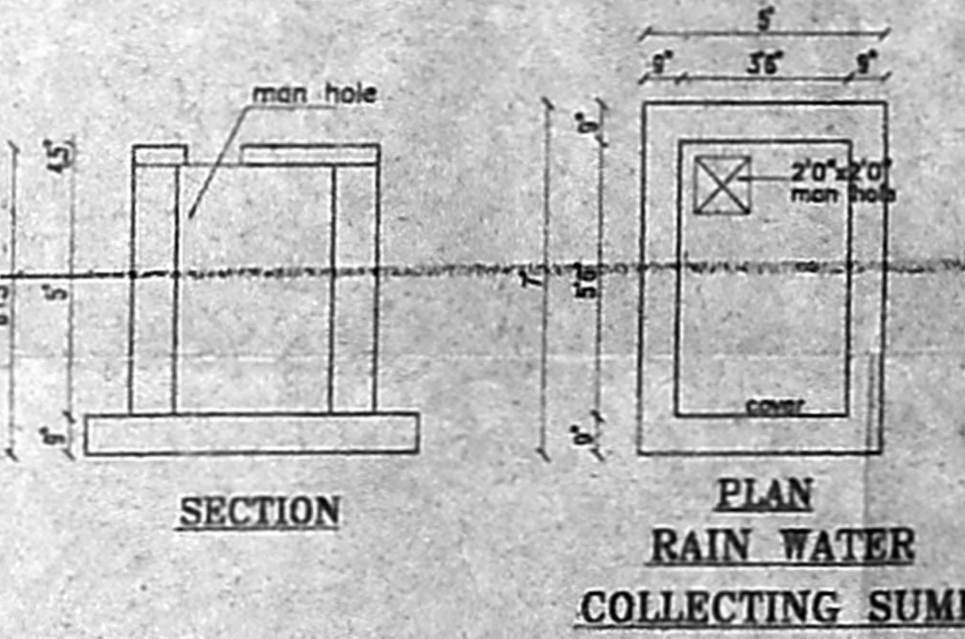

SECTION
PLAN RAIN WATER COLLECTING SUMP

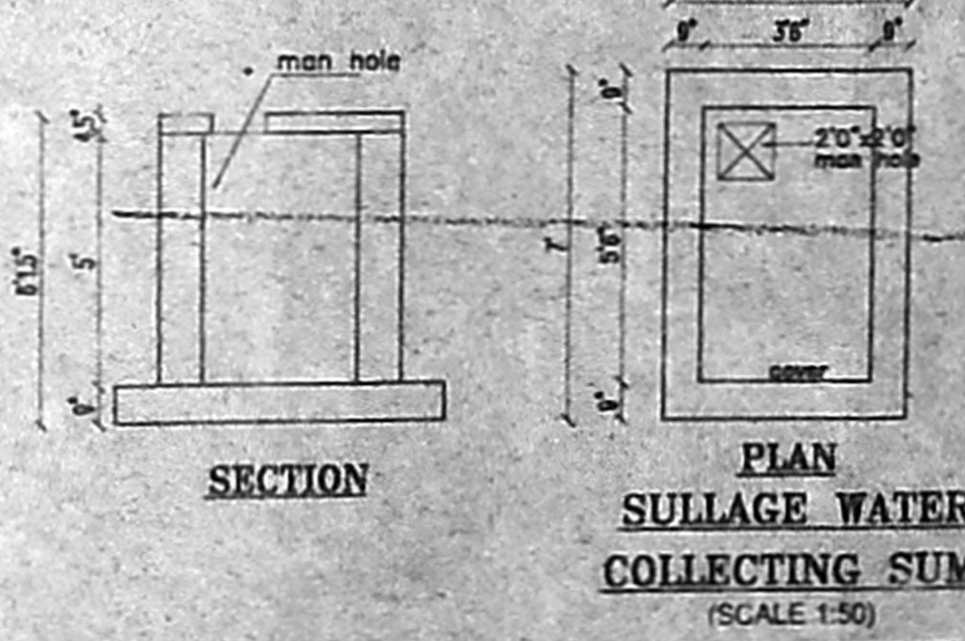

SECTION
PLAN SULLAGE WATER COLLECTING SUMP (SCALE 1:50)

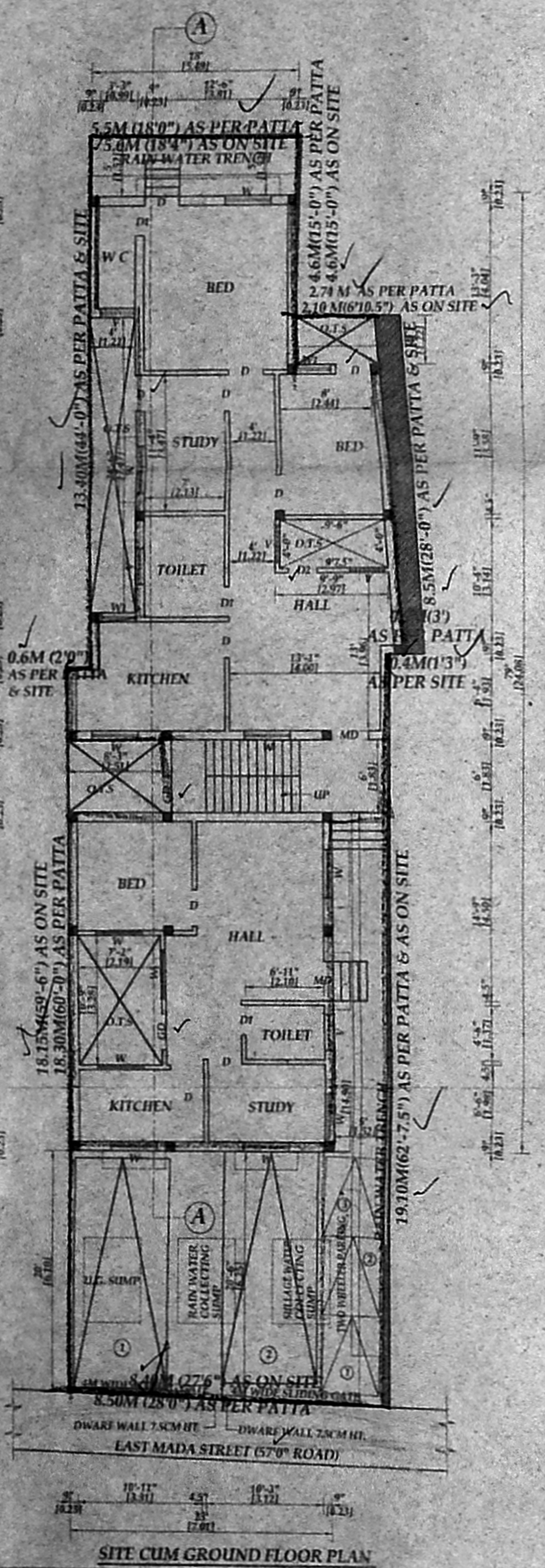

SITE CUM GROUND FLOOR PLAN

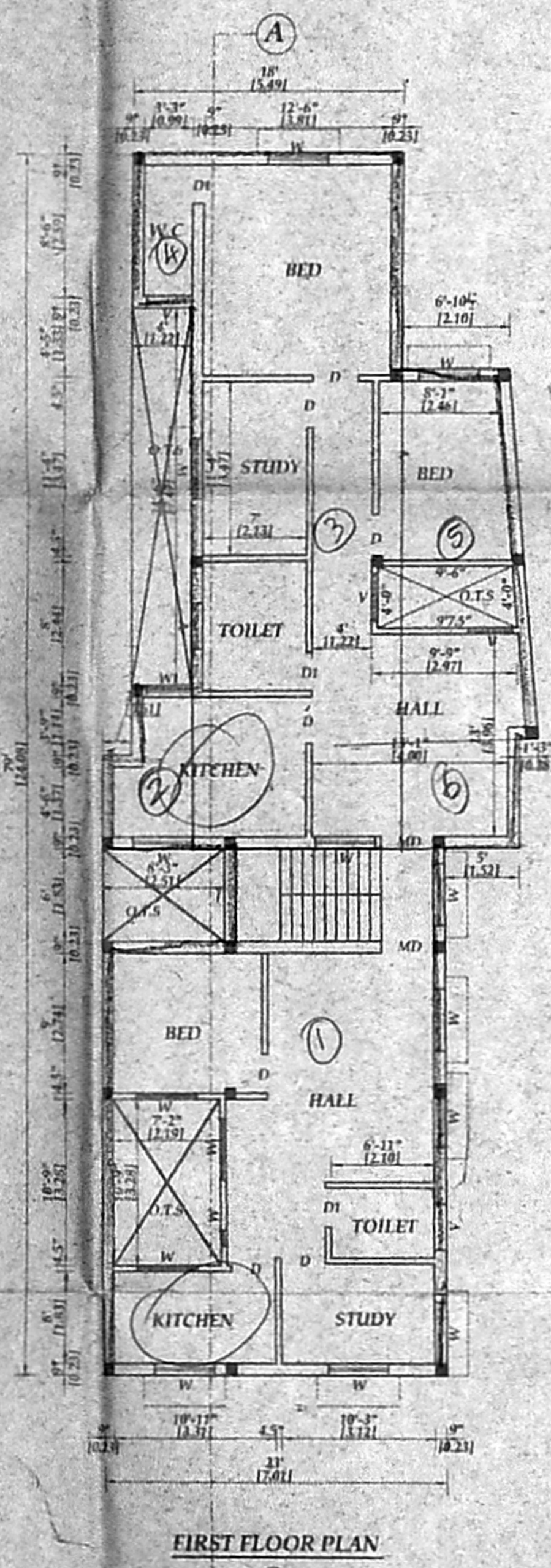

FIRST FLOOR PLAN

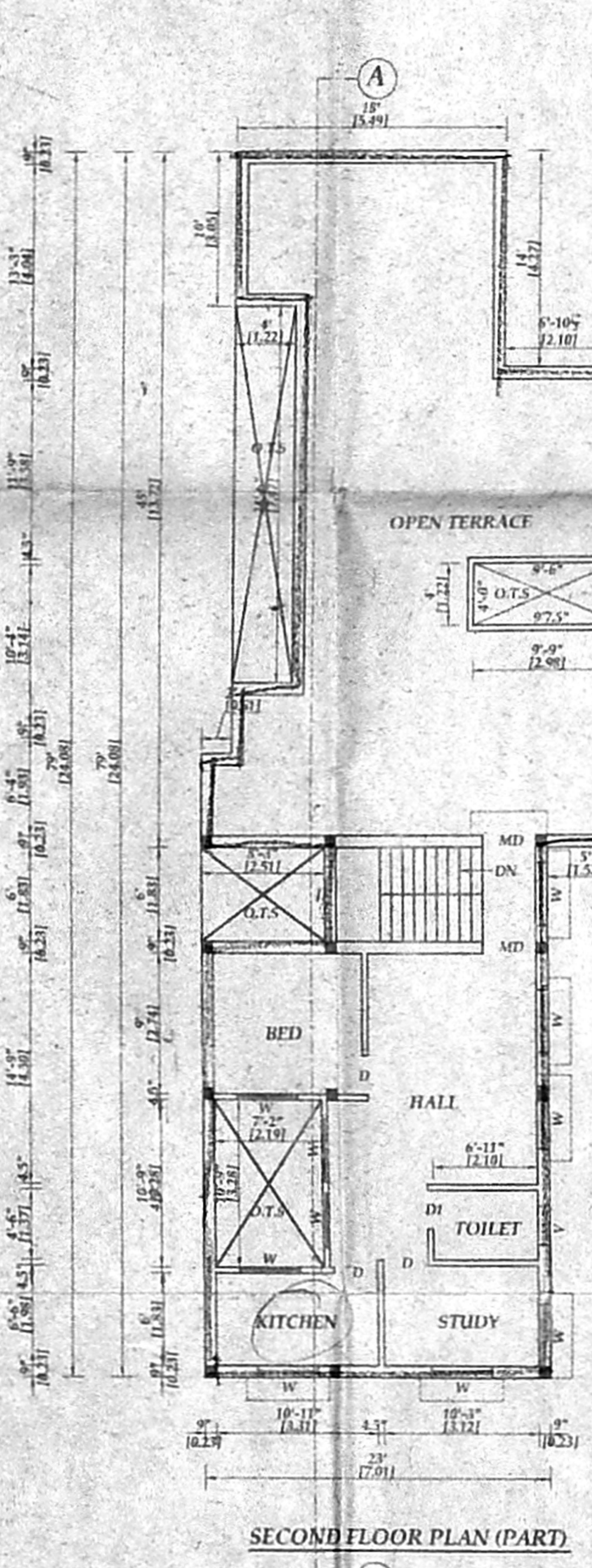

SECOND FLOOR PLAN (PART)

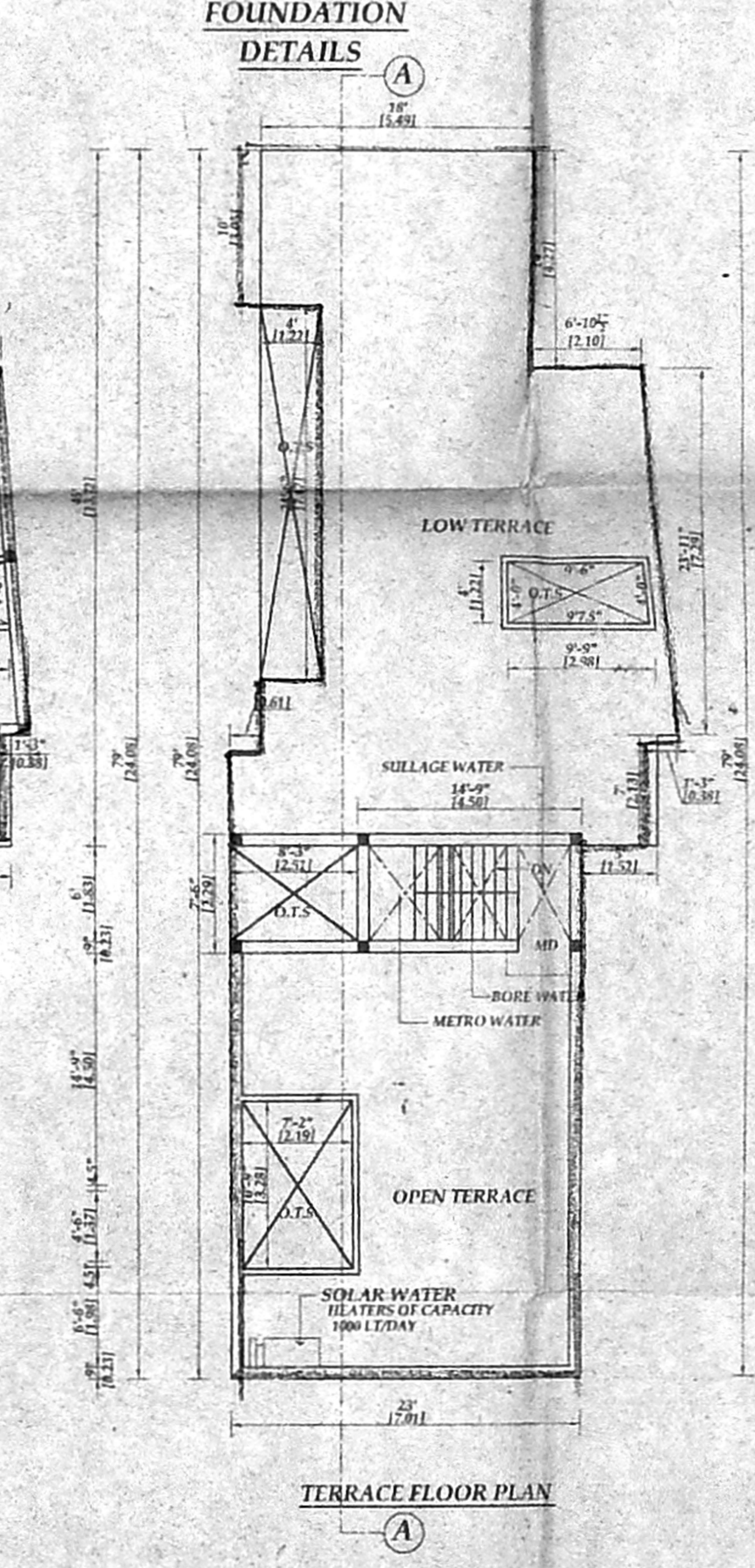

TERRACE FLOOR PLAN

PLAN SHOWING THE PRO. CONSTRUCTION OF RESIDENTIAL BUILDING AT D.NO.(Old)43/(New)10, R.S.NO.3212/1, EAST MADA STREET, MYLAPORE, MYLAPORE VILLAGE, CHENNAI - 600 004. MYLAPORE-TRIPPLICANE TALUK, CHENNAI DISTRICT. BLOCK NO.64. ZONE - X, DIVISION -146.

SCALE : 1:100 (1 INCH = 8 FEET)

SPECIFICATION

EARTH WORK ALL EARTH WORK EXCAVATIONS IN FOUNDATION TO BE DONE AS PER THE DIMENSIONS GIVEN IN THE SECTION DRAWING

SAND FILL ALL FOUNDATIONS TO BE FILLED UP WITH RIVER SAND UP TO 150 MM THICK

P.C. CONCRETE ALL FOUNDATIONS TO BE FILLED UP WITH P.C.C. 1:4:8, 300 MM THICK AND SHOULD BE WELL RAMMED.

MASONRY WORK ALL MASONRY WORKS SHOULD BE IN FIRST CLASS BURNT BRICKS WITH C.M. 1:6

R.C.C. WORK ALL R.C.C. WORKS SUCH AS PLINTH BEAMS, LINTELS, SUNSHADES, LOFTS, ROOF SLAB & COLUMNS ETC. SHOULD BE IN A RATIO OF 1:1.2 USING 19MM COURSE AGGREGATE & SUITABLE SUITABLE TOR STEEL RODS.

PLASTERING ALL INTERIOR & EXTERIOR PLASTERINGS ARE IN C.M. 1:4, 12.5MM THICK

FLOORING ALL FLOORINGS ARE IN P.C.C. 1:4:8/SURKI CONCRETE 1.25, 100MM THICK AND SHOULD BE FINISHED WITH CEMENT PAVEMENT 1.3, 20MM THICK MOSAIC TILES

WEATHERING COURSE WEATHERING COURSE SHOULD BE AS PER M.D.S.S. AND SHOULD BE PROVIDED OVER OPEN ROOF SLAB.

SCHEDULE OF JOINERIES

MD MAIN DOOR	1.00x2.15 (3'3"x7'0")
GD GRILL DOOR	0.91x2.13 (3'0"x7'0")
D DOOR	0.91x2.13 (3'0"x7'0")
D1 DOOR	0.75x2.13 (2'6"x7'0")
W WINDOW	1.22x1.37 (4'0"x4'6")
W1 WINDOW	0.91x1.37 (3'0"x4'6")
V VENTILATOR	0.91x0.91 (3'0"x3'0")

AREA STATEMENT

PLOT AREA AS ON SITE	252.31 SQ.M.
AS PER DOCUMENT	245.26 SQ.M.
AS PER PATTIA	262.50 SQ.M.
G.F. AREA	138.22 SQ.M.
F.F. AREA	138.22 SQ.M.
S.F. AREA	62.49 SQ.M.
TOTAL AREA	338.93 SQ.M.
F.S.I.	1.38

COLOUR INDEX

PROPOSED (circle with dot) ROAD (circle with horizontal lines)

BOUNDARY (circle with diagonal lines)

OWNER: T.S. Viswanathan

N.A. RAJAN (RAJAWANEE)
B.A., A.M.A., M.C.A.,
ARCHT. & SURV. TOR
COLLEGE OF ARCHT. & SURV.
115/15A/1/2
CHENNAI - 600 004

LICENSED SURVEYOR